

VACANT LAND

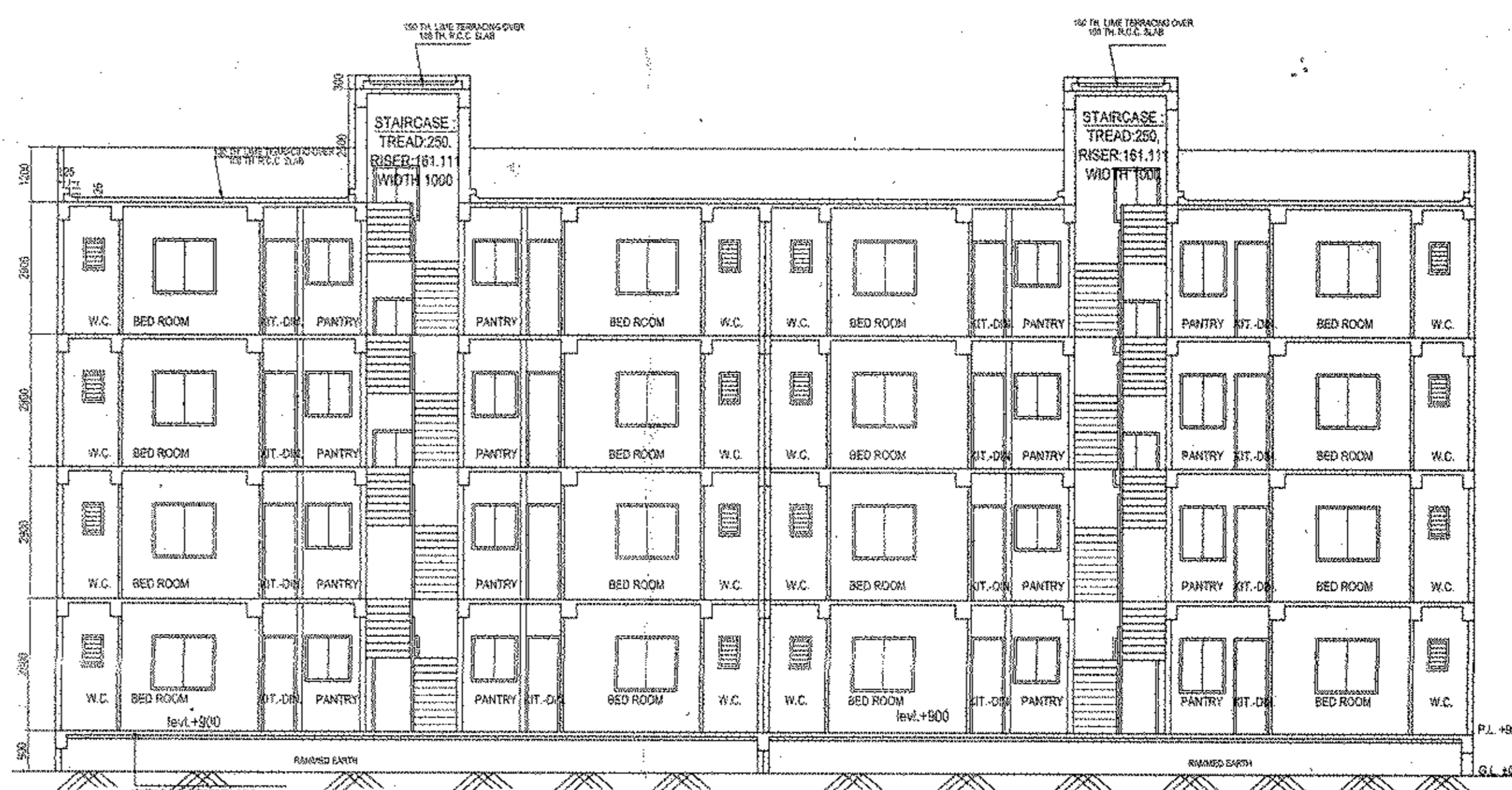

FRONT ELEVATION



SECTION AT 'X'-X' TYPE : A

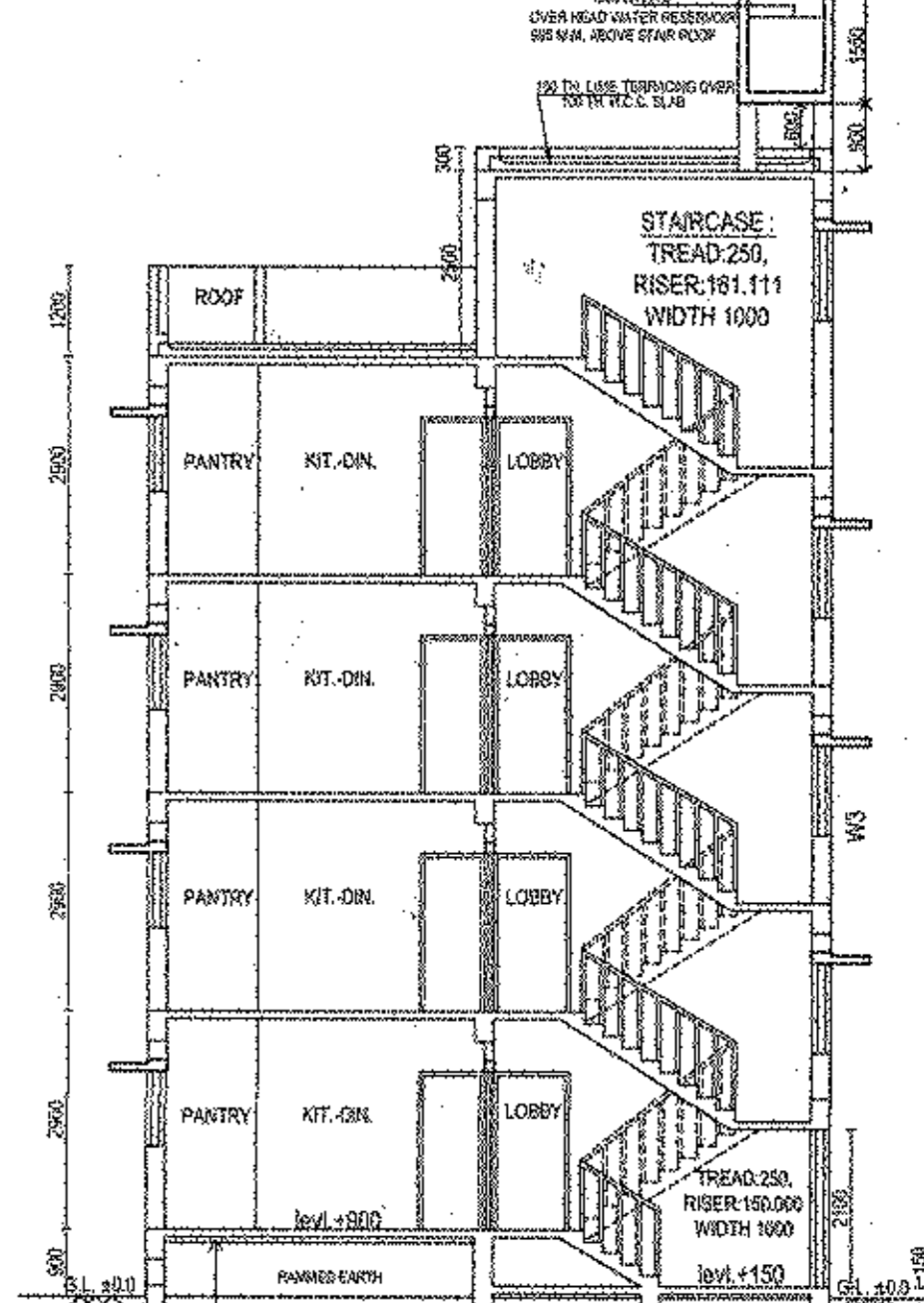

SECTION AT 'Y'-Y' TYPE : A

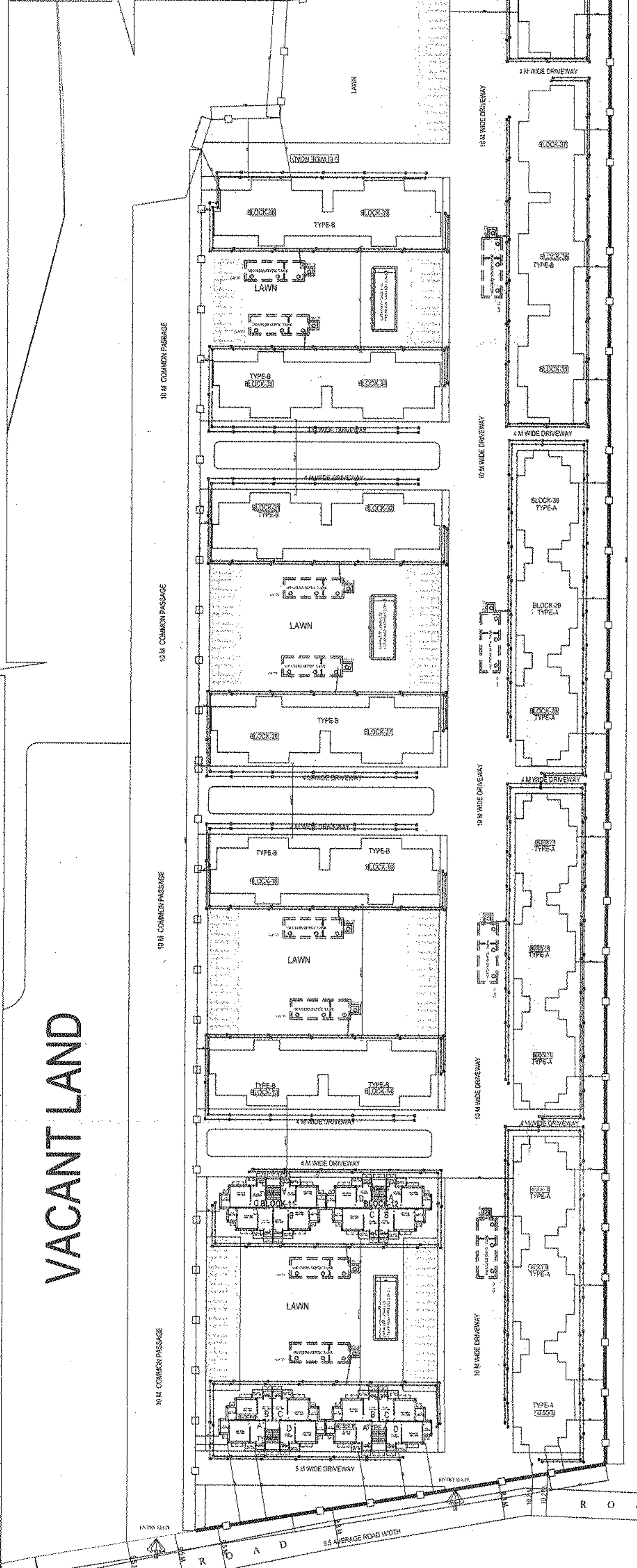

GROUND FLOOR PLAN SCALE:-400

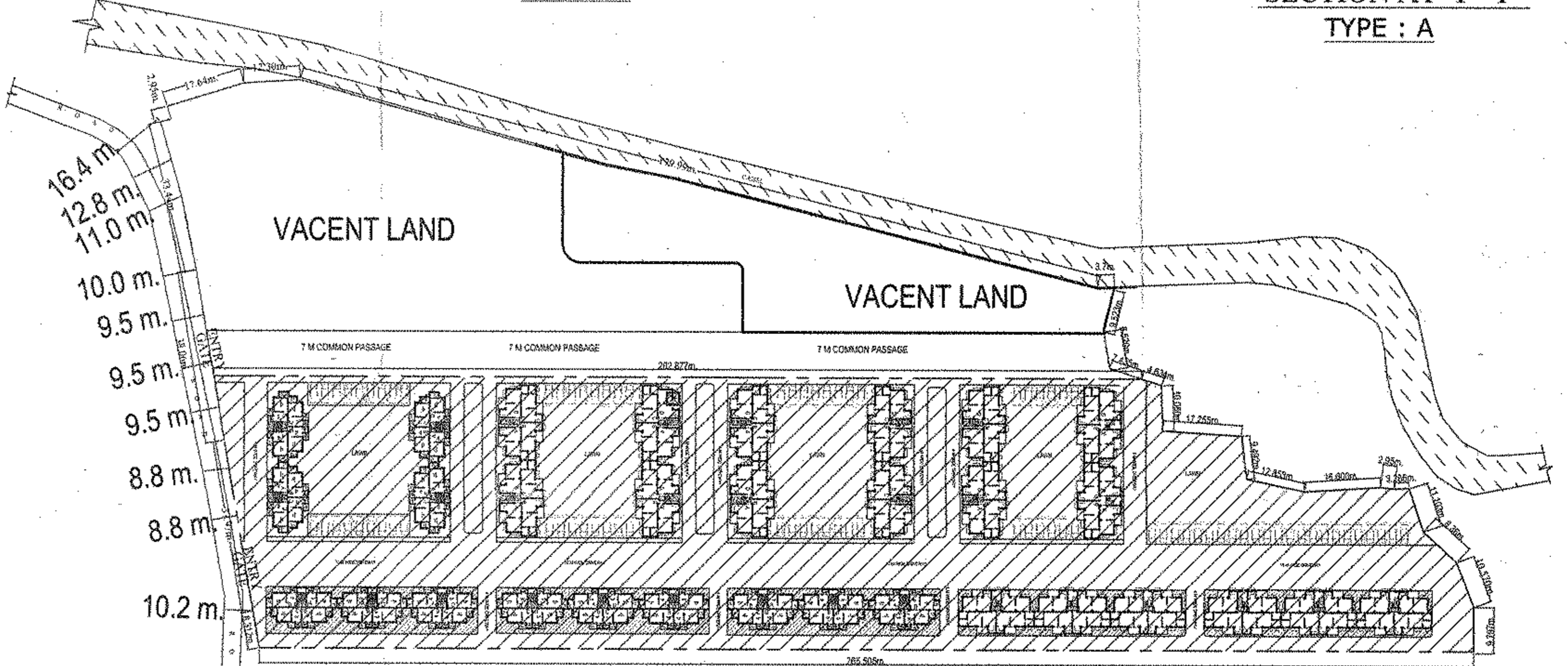

KEY PLAN SCALE:-800

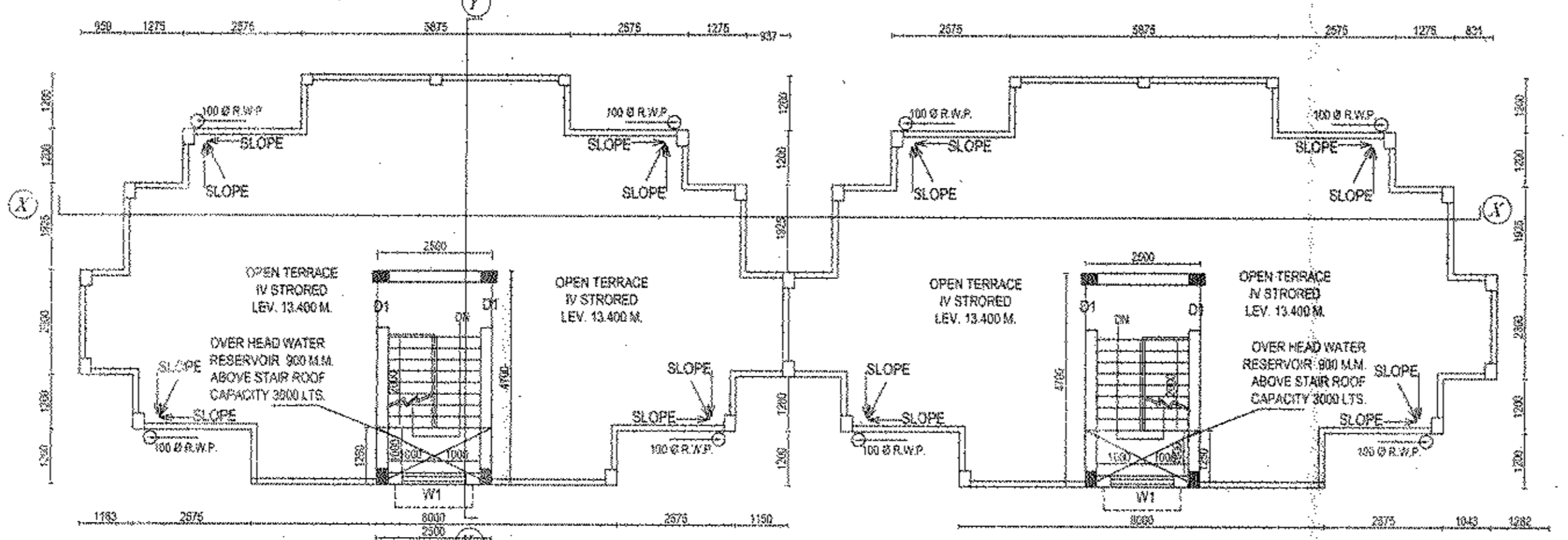

ROOF PLAN TYPE :-A

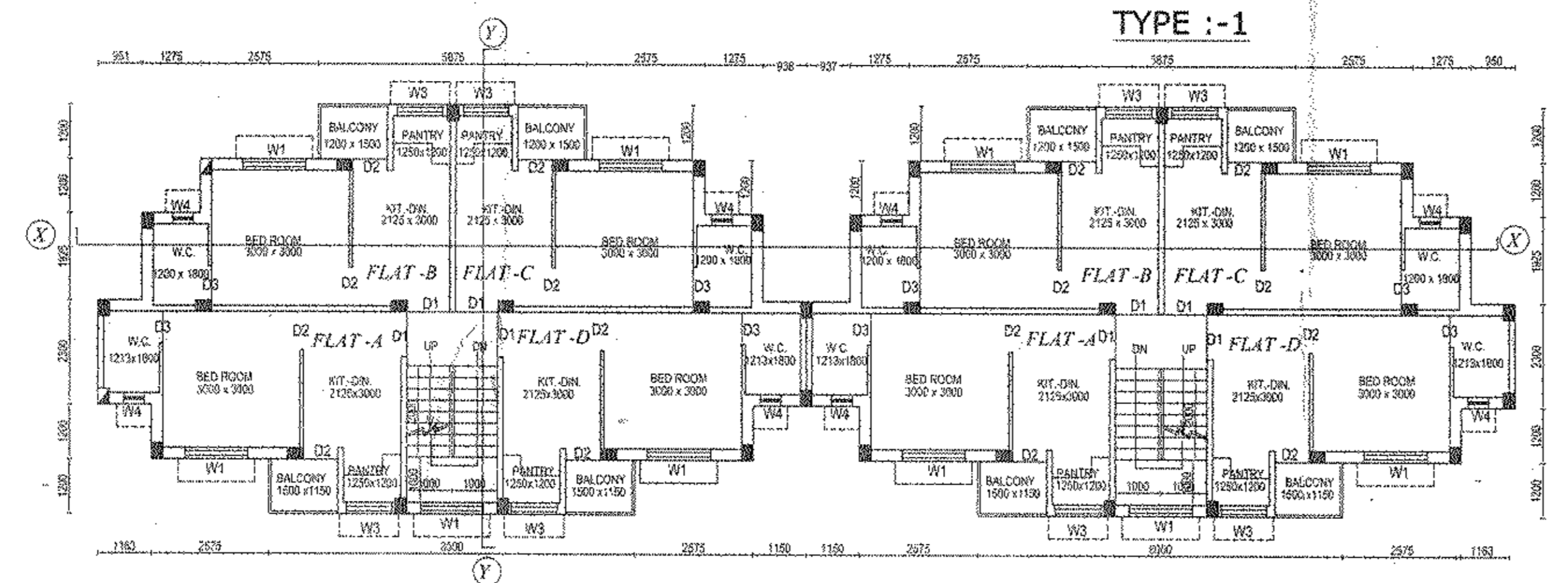

TYPICAL FLOOR PLAN (1ST TO 3RD FLOOR) TYPE :-A

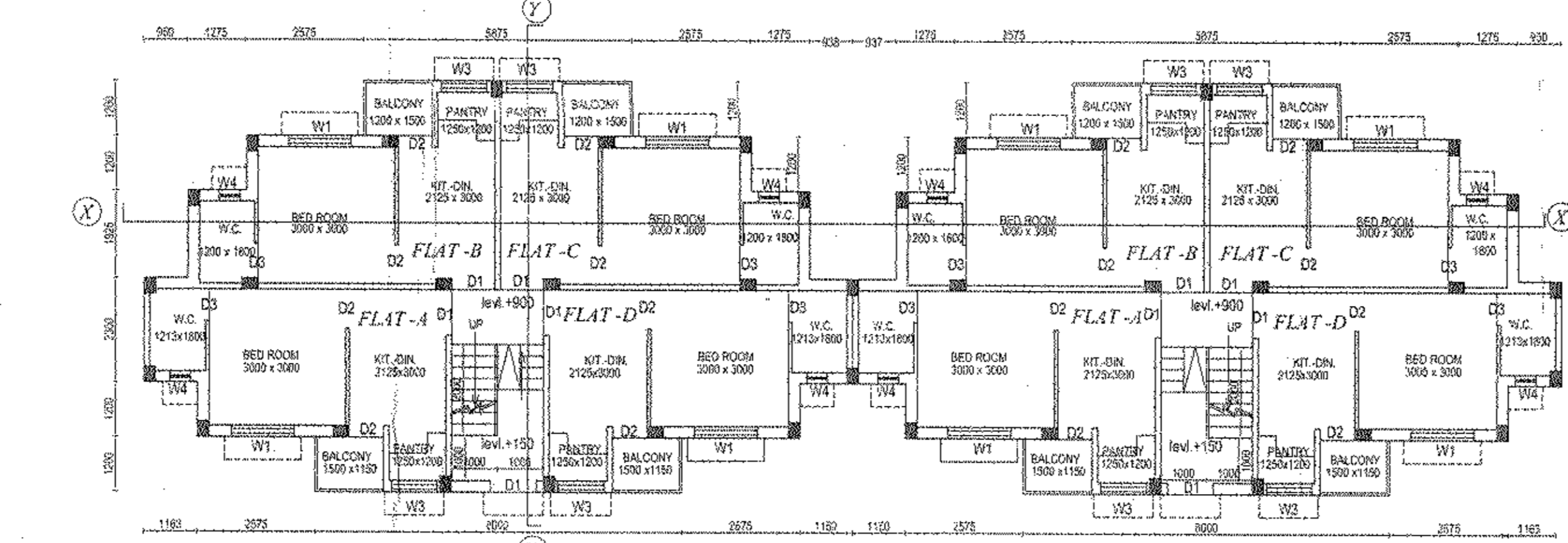

GROUND FLOOR PLAN TYPE :-A

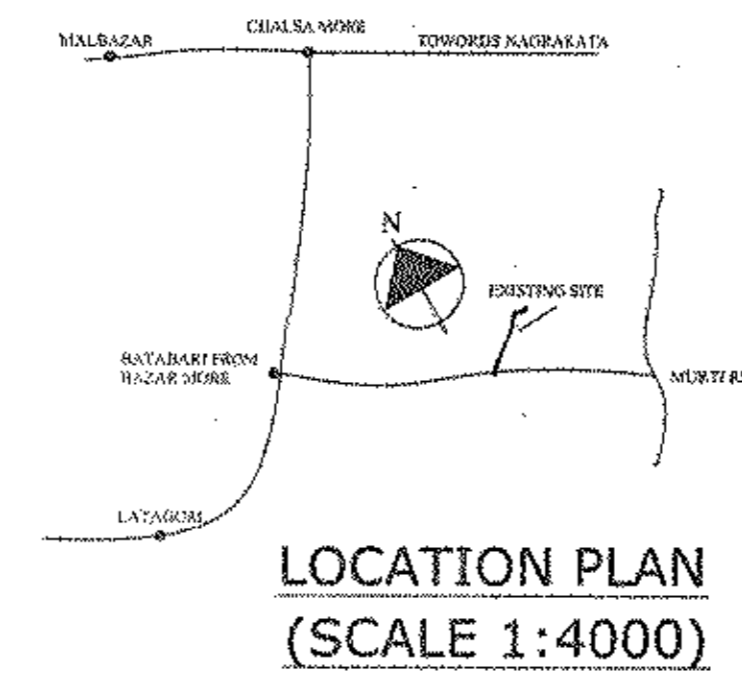

LOCATION PLAN (SCALE 1:4000)

DETAILS OF AREA STATEMENT
 (BLOCK NO. - 6 TO 19 & 26 TO 42) = TOTAL NO OF BLOCK = 31 NOS.
 TYPE - A = 13, TYPE - B = 18
 TOTAL LAND AREA = 3.859 ACRE = 15928 SQ.FT. i.e. 14680.936 SQ.M.
FOUR STORED:
 TOTAL GROUND COVERAGE AREA = (107.25X13) + (134.34X18) = 395.55+2418.12 = 2813.67 SQ.M.(28.65%)
 TYPE - A = 107.35 SQ.M. (EACH), TYPE - B = 134.34 SQ.M. (EACH)
 TOTAL GROUND FLOOR AREA = 3813.67 SQ.M.
 TYPICAL(1ST TO 3RD FLOOR AREA = 3813.67X3 = 11441.01 SQ.M.
 TOTAL BUILT UP AREA = 15254.88 SQ.M.
 TOTAL NO OF BLOCK = 31 NOS.
 TOTAL NO OF FLAT = 468 NOS.
 TOTAL NO OF CAR PARKING PROVIDED = 83 NOS.

| DOOR AND WINDOW SCHEDULE | | | | | |
|--------------------------|------|-----------|-------------|------|-----------|
| DOOR MKD. | SILL | SIZE | WINDOW MKD. | SILL | SIZE |
| D1 | --- | 1000X2100 | W1 | 900 | 1500X1200 |
| D2 | --- | 900X2100 | W2 | 900 | 1200X1200 |
| D3 | --- | 750X2100 | W3 | 1100 | 1000X1000 |
| | | | W4 | 1350 | 400X750 |

Anupam Matti
ANUPAM MATTI
 C.O.A. Registered Architect
 CA2010/48555
 anupam.matti@yahoo.co.in
SIGNATURE OF ARCHITECT

Sanjay J. Parekh
SANJAY J. PAREKH
 M.E. STRUCTURAL ENGINEER
 R.C.E.R. REG. NO. 41
 E.S.E. NO. 04 (D) R.M.C.
SIGNATURE OF STRUCTURAL ENGINEER.

PROJECT:-PROPOSED IV STORIED RESIDENTIAL PROJECTS AT MOUZA-DAKSHIN DHUPHORA, L.R. PLOT NO.-537, 539, 540(P), 541(P), 542(P), 543(P), 544(P) & 545(P). J.L. NO - 28 , L.R. KHATAIYAN NO - 1203.

DISTRICT - JALPAIGURI, POLICE STATION-MATIALLI, POST OFFICE- BATABARI, PIN - 735206.

Pradhan
Pradhan
 Mohan Pradhan I.I.P.
SIGNATURE OF PANCHAYET PRDHAN.

For Sree Bgaji
For Sree Bgaji
SIGNATURE OF OWNER

ARCHITECTS:-
MOZAIK
 P-521, RAJA BASANTA ROY RD.
 KOLKATA-29
 PH. NO. - 033-40670094/9831180114
 DATE 20.11.2018
NOTE:-
 ALL DIMENSIONS ARE IN MM.
 UNLESS NOTED OTHERWISE
 SHEET SCALE= 1:1000 OTHERWISE MENTION

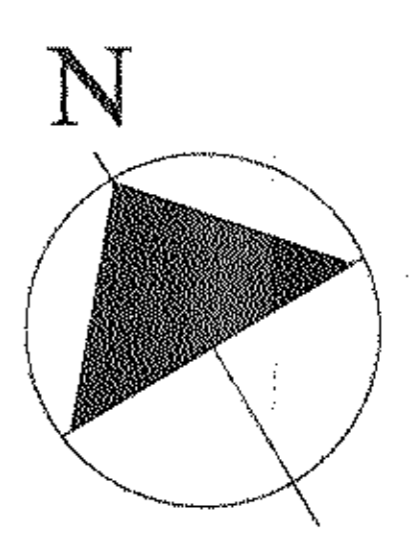

Vetted
[Signature]
 Assistant Professor
 Department of Civil Engineering
 Jadavpur University

[Signature]
 Assistant Engineer (R.D.)
 Jalpaiguri Zilla Parishad
 Jalpaiguri
 District Engineer
 Jalpaiguri Zilla Parishad